

Meredith Parks and Recreation Department

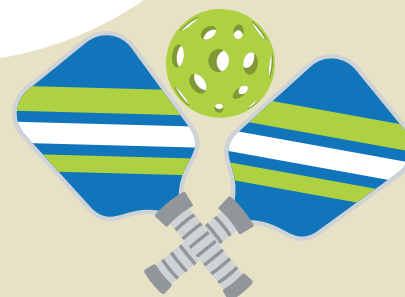

Advanced Adult Pickleball

Meredith Parks & Recreation Department
One Circle Drive Meredith, NH 03253
603-279-8197



Program Details:

When: Wednesday & Friday Mornings

Where: Meredith Parks and Recreation - Activity Center (gym)

Who: Advanced Players Only (Players are responsible for the set-up and breakdown of nets)

Times: There are two time slots for each session, pick only one time slot.

Group A: 9:00am - 10:25am

Group B: 10:30am - 11:55am

Please indicate on registration form which time slot you would like to register for.

Minimum: 8 players per time slot

Maximum: 24 players per time slot

Pre-registration is required.

Session Fees:

Full Session:

\$50.00 - Meredith Residents

\$60.00 - Non-Residents

½ Session (Spring 2026)

\$25.00 - Meredith Residents

\$30.00 - Non-Residents

Fall 2025 Session

10/1/25 - 11/21/25

Registration Opens:

Meredith Residents: 9/22/25

Non-Residents: 9/25/25

Winter 2025 - 2026 Session

12/3/2025 - 2/6/2026

No Program: 12/24/25, 12/26/25, 12/31/25, 1/2/26, 1/30/26

Registration Opens:

Meredith Residents: 11/10/2025

Non-Residents: 11/14/2025

Cabin Fever 2026 Session

2/11/2026 - 4/17/2026

No Program: 2/25/26, 2/27/26, 3/11/26

Registration Opens:

Meredith Residents: 1/12/26 @ 10:00am

Non-Residents: 1/15/26 @ 10:00am

Spring 2026 ½ Session

4/22/2026 - 5/22/2026

No Program: 4/29/26, 5/1/26

Registration Opens:

Meredith Residents: 3/30/26

Non-Residents: 4/2/26